

ADVENTURE EXCURSIONS



2025 | 26

📍 SCHMITTENHÖHE IN ZELL AM SEE

Panoramic platform „Kaiserblick“



So what are you waiting for!

& WHAT'S
YOUR
RIDE?

Book your train ticket
now in the **ÖBB App** and
have a relaxed journey to the
region Zell am See-Kaprun.

Further informations on oebb.at

TODAY. TOMORROW. TOGETHER.



www.schmitten.at



ZELL AM SEE

- 1 Schmittenhöhe
- 2 Ski Touring at Ronachkopf
- 3 Star-studded cruises on Lake Zell
- 4 Ice Rink
- 5 Indoor Swimming Pool
- 6 Museum Vogtturm
- 7 Skimuseum Zell am See
- 8 Virtual Reality Drop
- 9 Casino Zell am See
- 10 Toboggan Run Köhlergraben

KAPRUN

- 11 Kitzsteinhorn
- 12 Maisi Flitzer Alpine Coaster
- 13 Kaprun Museum
- 14 Vötter's Oldtimer Museum
- 15 TAUERN SPA Zell am See-Kaprun
- 16 Verbund Information Center

PINZGAU

- 17 Adventure World Wood Mühlauersäge
- 18 Toboggan Run Kohlschnait
- 19 Adventure Mountain Naglköpfl
- 20 Weissee Glacier World
- 21 Felberturm Museum
- 22 National Park Worlds
- 23 Museum Bramberg
- 24 Toboggan Run Wildkogel
- 25 Sixty Minutes - Escape Room
- 26 Krimml Waterfalls
- 27 Kreativland
- 28 Glemmy Offroad Park
- 29 Treetop Path and Golden Gate Bridge
- 30 Skicircus Saalbach Hinterglemm
Leogang Fieberbrunn
- 31 Museum Ritzen Castle
- 32 Lamprechts Cave
- 33 Fort Kniepass

- 34 Mining and Gothic Museum
- 35 Minerals Crystal Cellar
- 36 Tobogganing on the Asitz

PONGAU

- 37 Adventure Castle Klammstein
- 38 Alpentherme
- 39 Felsentherme

SALZBURG CITY

- 40 Haus der Natur
- 41 Mönchsberg Lift
- 42 Museum der Moderne Salzburg - Mönchsberg
- 43 Museum der Moderne Salzburg - Altstadt (Rupertinum)
- 44 Mozart Birthplace
- 45 Mozart Residence
- 46 Fortress Hohensalzburg

SALZBURG SURROUNDINGS

- 47 Salzburg Zoo
- 48 Salt Mine Berchtesgaden
- 49 Salzwelten Salzburg & Celtic Mountain
- 50 Alte Saline Bad Reichenhall

LUNGAU

- 51 Castle Adventure Mauterndorf

TYROL

- 52 Silver Mine Schwaz
- 53 Haus steht Kopf
- 54 Dinoland Tyrol
- 55 Adventure Fortress Kufstein
- 56 Swarovski Kristallwelten

ENJOY & EXPLORE

The whole region in one app

1

Download the Zell am See-Kaprun App

2

Create account with the same e-mail address as at check-in

3

Open shop and secure tickets, then use the digital wallet

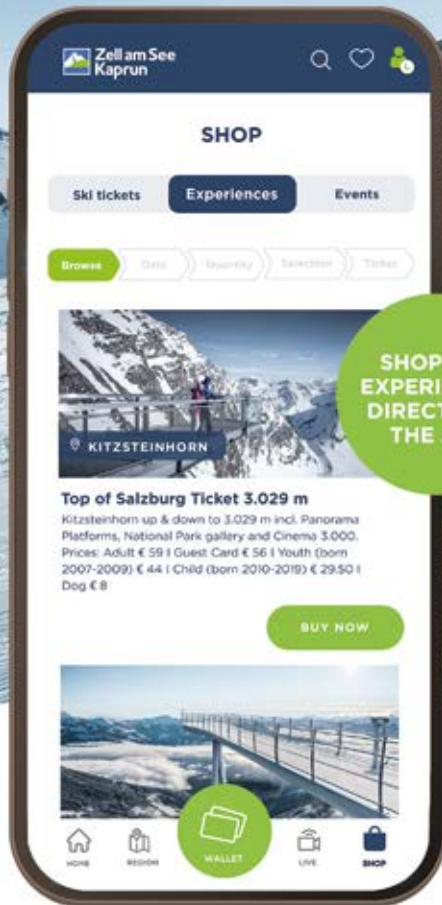

SHOP FOR EXPERIENCES DIRECTLY IN THE APP

LEGEND

-  skiing
-  tobogganing
-  cross-country skiing
-  ski touring
-  ice skating
-  swimming | SPA
-  climbing
-  dogs welcome
-  handicapped & stroller accessible
-  bad weather
-  sights for children

Arrival:
use public transport

Z from Zell am See

K from Kaprun

 bus

 train





1 SCHMITTENHÖHE

www.schmittent.at



Pure winter enjoyment at 2,000 m – with or without skis, enjoy the magnificent panorama and regional specialties on numerous sun terraces.

See current operating and opening hours on

www.schmittent.at/en

Prices: Ski ALPIN CARD 28.11.-19.12.2025

adult	from € 71
youth (2007-09)	from € 53
child (2010-19)	from € 35.50

20.12.2025-06.04.2026

adult	from € 79
youth (2007-09)	from € 59
child (2010-19)	from € 39.50

Address:

Schmittenthöhebahn/trassXpress,

Sonnenalmbahn

cityXpress

areitXpress

zellamseeXpress

Schmittentstrasse 119, 5700 Zell am See

Schmittentstrasse 7, 5700 Zell am See

Salzachtal Bundesstr. 22, 5700 Zell am See

Glemmerstraße 311, 5752 Viehhofen

+43(O)6542/789 211

Arrival: 71

660+71

additional skibus 70

THE SUN TICKET – PURE ENJOYMENT

Enjoy the Schmittenthöhe without skis: ride up with our cable cars, soak in the panoramic views of Lake Zell and treat yourself in our mountain huts and restaurants.

Relax. Taste. Enjoy.

Sun Ticket without Ski

	adult	child (2010-19)
3-day-ticket	€ 85	€ 42.50
4-day-ticket	€ 113	€ 56.50
5-day-ticket	€ 133	€ 66.50
6-day-ticket	€ 152	€ 76
7-day-ticket	€ 170	€ 85

PANORAMA PLATFORM “KAISERBLICK”

The 50-meter-long walkway with a glass floor offers breathtaking views into the distance and down below. It is accessible during the winter season. Together with the summit exhibition “Tradition and Innovation Since 1927,” the platform is truly a must-see highlight!

Ascent and descent to 2,000 m		Ascent and descent to 1,400 m	
adult	€ 38	adult	€ 26.50
child (2010-19)	€ 19	child (2010-19)	€ 13

WEEKLY PROGRAMME

02.01.-13.03.2026 | Start: 9 am

Participation with a valid cable car ticket free of charge

Registration required

Every Fri: Snowshoe hike with a 360° panoramic view & artwork at the summit

Meeting p.: Schmittenthöhe valley station InfoCenter

SCHMITTEN ACTION CUP

The Schmittent Action Cup adds even more excitement and variety to a day of skiing on the Schmittent! The credo is: Put on skis and snowboard, collect badges and win sensational prizes every month! The winner of the competition will receive great prizes!

FAMILY & KIDS

In addition to the popular children’s area Schmidolin’s Dragon Park, the Kidslope at the Glocknerbahn makes skiing for children adventurous. For advanced skiers the Schmittent Funslope XXL guarantees a varied and exciting downhill run.





2 SKI TOURING AT RONACHKOPF IN THUMERSBACH www.schmitten.at



The local mountain of Thumersbach is open for ski touring and snowshoe hiking and thrills winter sport enthusiasts with the tour on the Ronachkopf – an easy and scenically beautiful tour with panoramic views of the Schmittenhöhe, the Hohe Tauern and Zell am See.

Opening times: depending on snow conditions

Dec.-March | closed on Sunday from 5 pm and at night, as well as during cable winch grooming, the area is closed as needed. Dining available at the Enzianhut.

Prices:
ski touring routes free

Address: car park Talstrasse 82, 5700 Zell am See
hut Enzianhütte Erlbergweg 85, 5700 Zell am See
+43(0)664/73 555 853

Arrival: Z 70

K 660+70

3 STAR-STUDED CRUISES ON LAKE ZELL www.schmitten.at



During the winter cruises with MS Schmittenhöhe on Lake Zell the guests will experience an unforgettable atmosphere. On board mulled wine, punch, tea biscuits and music ring in Advent, Christmas and New Years time.

Opening times:

30.11. | 07.12. | 14.12. | 21.12.
3 pm | 4.30 pm
24.12. 1.30 pm | 3 pm
25.12. | 26.12. | 31.12. |
04.01. | 06.01.
1.30 pm | 3 pm | 4.30 pm

Prices:
adult € 31
child (2010-2019) € 15
toddler (2020-now) free

Address: Esplanade (near Grand Hotel) 5700 Zell am See
+43(0)6542/789 500

Arrival: Z 70

K 660

4 ICE RINK FREIZEITZENTRUM ZELL AM SEE-KAPRUN www.freizeitzentrum.at



Sporty ice-skating.

Opening times:

low season 05.10.-14.12.2025

Mon-Sun 12.45 pm-3 pm
Tue 8.15 pm-10.15 pm*
*last admission 9.30 pm

high season from 15.12.2025

Mon-Fri 12 am-3 pm
Sat | Sun 12.45 pm-3 pm
Tue 8.15 pm-10.15 pm*
*last admission 9.30 pm

Christmas holidays

24.12. 12 am-3 pm
25.12.2025-06.01.2026
12 am-4.30 pm

Prices:

adults € 9.90
youths (2007-09) € 6.30
children (2010-19) € 5.40

ice skate rent

adults € 6.50
youths (2007-09) € 5.50
children (2010-19) € 5.50

Address: Steingasse 3-5, 5700 Zell am See, +43(0)6542/785

Arrival: Z 70

K 660+70

5 INDOOR SWIMMING POOL FREIZEITZENTRUM ZELL AM SEE-KAPRUN www.freizeitzentrum.at



Indoor swimming pool with 74 m water slide, 3 m and 1 m diving board, 25 m swimming pool, saunaworld and 33 m² children's pool with pirate ship game, steam bath.

Opening times:

daily 11 am-9.30 pm
24.12. 11 am-3 pm
31.12. 11 am-5 pm

Prices:

adults € 19.60
youths (2006-08) € 12.50
children (2009-18) € 10.50

Address: Steingasse 3-5, 5700 Zell am See, +43(0)6542/785

Arrival: Z 70

K 660

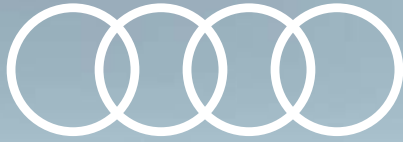

ZELL AM SEE



6 MUSEUM VOGTTURM www.vogtturm.at



In the medieval tower, guests can enjoy a modern interactive exhibition on the history, art, and culture of Zell am See. Discovery stations offer fun and excitement for the whole family. In our special exhibitions, you can learn more about the history and products of the world-famous Zell-based design studio F. A. Porsche, as well as the fascinating legacy of Zell am See's historic photographers.

Opening times:

03.12.2025–03.04.2026
Wed–Sun 1 pm–6 pm
closed:
24.12.2025 | 25.12.2025 |
31.12.2025 | 01.01.2026

Prices:

adults	€ 10
with Zell am See-Kaprun guest card	€ 9
children youths (from 10 y.)	€ 5
children (-10 y.)	free

Address: Stadtplatz 8, 5700 Zell am See
entrance and tickets at the back
+43(0)6542/20509

Arrival: 70

660

Low temperatures. High tractions.

Electrify the winter season with
electric quattro all-wheel drive.
The fully electric Audi e-tron GT quattro.

Audi Vorsprung durch Technik

Power consumption combined: 18,4-21,9 kWh/100 km (WLTP);
CO₂ emissions combined: 0 g/km. Symbolic picture. Status 09/2025.



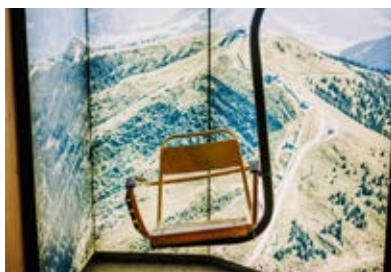

7 SKIMUSEUM ZELL AM SEE
www.alpenblick.at



At the Zell am See Skimuseum, visitors can experience a fascinating journey through the history of skiing - from its origins to modern racing technologies. Guests may even find skis from their childhood or deepen their knowledge of disciplines such as ballet skiing, ski touring or monoski. The museum also provides insights into renowned ski companies and the most famous athletes in skiing. After visiting the Skimuseum, the Sportresort Alpenblick is welcoming visitors to relax and enjoy coffee, cake, cocktails or food.

Opening times:
daily 7 am–10 pm

Prices:
adults € 5
children (-12 y.) € 2.50

Address: Alte Landesstrasse 6, 5700 Zell am See
+43(0)6542/5433

Arrival: 70 660

8 VIRTUAL REALITY DROP
www.virtualrealitydrop.at



“Virtual Reality Drop”, offers different types of VR experiences, in a modern relaxed, air-conditioned environment. Customers can choose from exciting VR escape rooms, VR free roaming or traditional VR arcade games. Fun for families, or a group of friends. Guests can play in groups of up to 10 players with- in the same experience and immerse in a variety of different worlds, including Futuristic, Fantasy and Horror. Interact and work together to complete all the challenges. Experiences last for an hour. Refreshments and snacks are also available. Birth- day party packages also possible.

Opening times:
open all year
daily 9 am–9 pm
advance reservations are
required (online or by phone)

Prices:
each € 18–32*
*price depends on group
size

Address: Anton-Wallner-Strasse 7, 5700 Zell am See
+43(0)681/84 443 001

Arrival: 70 660

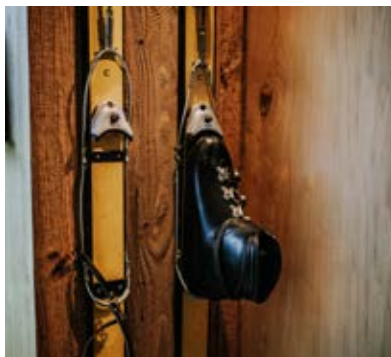

OPEN DAILY
FROM 2 PM!

EVERYTHING
FOR YOUR
GOOD LUCK!

CASINO ZELL AM SEE
Das Erlebnis.

ESPLANADE 4-6
5700 ZELL AM SEE

ZELL AM SEE

9 CASINO ZELL AM SEE www.casinos.at



Experience international gaming pleasure in the extraordinary ambience of Casino Zell am See. Fascinating live games | State-of-the-art slot machines | Exciting prize games!

Opening times:
open all year round
daily from 2 pm

Prices:
admission free
minimum age of 18 years,
official photo identification
is required!

Address: Esplanade 4-6, 5700 Zell am See, +43(0)6542/47447

Arrival: Z 70

K 660

10 TOBOGGAN RUN KÖHLERGRABEN



1 km long toboggan run, starting at the former Gasthof Köhlergraben, through the Schmitten valley to Hotel Der Waldhof.

Opening times:
depending on snow conditions
daily illuminated until 10 pm
toboggan bus from Postplatz:
31.12.2025-11.03.2026
every Wednesday evening
6.50 pm-9.50 pm every 15 min.
depending on snow conditions

Prices:
toboggan bus single ticket
adults € 3.50
children (2010-19) € 3
evening ticket
adults € 7
children (2010-19) € 3.50

Address: Köhlergrabenweg 15, 5700 Zell am See
+43(0)6542/770

Arrival: Z 71
continue on foot

K 660+71
continue on foot



FROZEN DAYDREAM

SKATING RINK ZELL AM SEE

forecourt of the Ferry
Porsche Congress Center





11 KITZSTEINHORN THE GLACIER
www.kitzsteinhorn.at



Salzburg's glacier ski resort offers fantastic snow and slope conditions, lift-accessible freeride routes, world-class snowparks, marked ski touring trails, and much more.

Current hours of operation:
www.kitzsteinhorn.at/en

Prices: Ski ALPIN CARD
28.11.-19.12.2025
adults from € 71
youths (2007-09) from € 53
chd. (2010-19) from € 35.50
20.12.2025-06.04.2026
adults from € 79
youths (2007-09) from € 59
chd. (2010-19) from € 39.50

Address: Kitzsteinhornplatz 1a, 5710 Kaprun, +43(0)6547/8621

MAISKOGEL FAMILY MOUNTAIN



Close-to-town ski resort for families and leisure skiers, with gentle slopes and numerous dining options.

Hours of operations:
Dec. to early April
(depending on snow conditions)

Prices: 1-day ski pass
adults € 56.50
youths (2007-09) € 42
children (2010-19) € 28

Address: Kitzsteinhornplatz 1a, 5710 Kaprun, +43(0)6547/8621

K-ONNECTION KAPRUN ↔ KITZSTEINHORN

During peak season, the 12-km-long K-ONNECTION lift axis links Kaprun's town center, via the family-friendly Maiskogel, directly to the Kitzsteinhorn glacier ski resort. For winter sports enthusiasts, this means ski-in, ski-out access from 768 to 3,029 meters.

ICE CAMP presented by Audi



Wonderland of ice and snow at 2,600 m, featuring an Audi showroom, snack bar, chill music, and a sun deck with lounge chairs.

Opening hours:
mid-January to April
daily

Prices:
Ride up & down Alpincenter (2,450 m)
adults € 46
youths (2007-09) € 34.50
children (2010-19) € 23

free with valid ski pass

Address: Kitzsteinhorn Kaprun, +43(0)6547/8621

TOP OF SALZBURG AT 3,029 M



Salzburg's highest-situated attraction - high-alpine adventure world on the edge of the Hohe Tauern National Park, the largest nature reserve in the Alps, featuring two panoramic platforms, the "National Park Gallery" info tunnel, and Cinema 3000.

Opening hours:
open year-round
daily

Prices:
Ride up & down to TOP OF SALZBURG (3,029 m)
adults € 59
youths (2007-09) € 44
children (2010-19) € 29.50

free with valid ski pass

Address: Kitzsteinhorn Kaprun, +43(0)6547/8621

Arrival: **Z** 660 additional ski bus **K** 660 additional ski bus



CINEMA 3000



At Austria's highest-situated cinema, the spectacular film "Kitzsteinhorn – THE NATURE" takes viewers on a journey through the unique landscape, plant, and animal life of the Kitzsteinhorn.

NATIONAL PARK GALLERY



Exciting info stations, set mystically within a 360-meter-long tunnel, tell the story of the formation of the Hohe Tauern, the "Tauerngold," crystal treasures, permafrost, and the technology at the Kitzsteinhorn.

PANORAMIC PLATFORMS



The views from the two panoramic platforms "TOP OF SALZBURG" and "National Park Gallery" are breathtaking – stretching from the glaciated flanks of the 3,000ers in Hohe Tauern National Park, across the rugged cirques of the Steinernes Meer, and the snow-covered slopes of the Kitzbühel Alps, all the way down to the Zell Basin.

KITZSTEINHORN EXPLORER TOUR



A National Park ranger leads an exciting discovery – from the town center in Kaprun up to TOP OF SALZBURG at 3,029 m, including the spectacular 3K K-connection panoramic ride.

Dates:

23.12.2025–31.03.2026
on Tuesdays

Start: 9 am
Kaprun Center

Price:

per person € 14
(cable car ticket not incl.)

Tickets & information:
www.kitzsteinhorn.at/explorer

Address: Kitzsteinhornplatz 1a, 5710 Kaprun, +43(0)6547/8621

Arrival: **Z** 660
additional ski bus

K 660
additional ski bus

12 MAISI FLITZER ALPINE COASTER

www.kitzsteinhorn.at



The alpine coaster with waves, jumps, and spirals in Kaprun's town center thrills visitors of all ages year-round.

Hours of operation:

open year-round
daily

Children (3–7 y.)
must be accompanied by
someone aged 8 or older.

Prices until 06.04.2026:

adults	€ 15
youth (8–15 y.)	€ 11
children (3–7 y.)	€ 7
family	€ 38
(2 ad. & 2 chd. 3–12 y.)	

Address: Kitzsteinhornplatz 1a, 5710 Kaprun, +43(0)6547/8621

Arrival: **Z** 660

K 660

13 KAPRUN MUSEUM

www.museum-kaprun.at



The building on the Kirchbichl, which is up to 400 years old in its core, accommodates a small but beautiful museum which, in addition to the regional prehistory, provides insights into rural life, the development of tourism and the laborious construction of power stations in the Hohe Tauern.

Opening times:

December–April
Wed | Fri | Sun 1 pm–5 pm

Prices:

adults	€ 4.50
children (6–15 y.)	€ 3.10
family	€ 10.70
(2 adults 1 child -15 y.)	

Address: Kirchplatz 4, 5710 Kaprun, +43(0)664/93 162 28

Arrival: **Z** 660

K 660

YOUR PREMIUM SPORTS & RENT SHOP

7 X IN KAPRUN // 4 X IN ZELL AM SEE

- Biggest Ski Rental Business in the Alps
- Book Online - Save time and money (e.g. 10% online discount)
- Rental locations right on the slopes
- Ski depots for rent directly at the lifts
- Wide selection of top brands
- Passionate, personal service



Flagshipstore Kaprun



Bründl Skidepot



AreiXpress Talstation



Maiskogelbahn Talstation



14 VÖTTER'S OLDTIMER MUSEUM

www.oldtimer-museum.at



The museum presents the history of vehicles from the 50s to the 70s – the “economic wonder years” – as well as older cars, tractors, motorbikes, small cars, the biggest convertible in the world and an 1893 steam locomotive. The sensation: the original no. 4 wagon from the world-famous Vienna Big Wheel.

The exhibition covers an area of approx. 1,400 m² and has around 200 exhibits.

Particular mention should be made of the fact that the museum is home to a diverse range of vehicles from most European countries.

Opening times:

05.12.2025-07.04.2026
daily 10 am-6 pm

08.04.-04.06.2026
Mon-Fri 10 am-5 pm

Prices:

adults	€ 12
with guest card	€ 9.50
children (7-14 y.)	€ 5.90
family (2 adults children -14 y.)	€ 22

Address: Rosbachstrasse 2, 5710 Kaprun, +43(0)6547/71340

Arrival: Z 660



BUY A TICKET
NOW



KAPRUN



15 TAUERN SPA ZELL AM SEE-KAPRUN www.tauernspakaprun.com



Enjoy relaxing moments: 12 pools, 10 saunas and steam baths incl. textile sauna, a special children's area, 3 restaurants and bars as well as a treatment area will create a holiday as relaxing as it can be.

Opening times:

open all year round
daily 9 am-9 pm

For a guaranteed entry,
we recommend an online
reservation in advance.

Prices:

SPA Waterworld day ticket
adults from € 39.50
children from € 22.50

3 hour ticket
adults from € 33.50
children from € 20.50

SPA Saunaworld*
adults (+ 15 y.) € 19.50
*only in combination with
SPA Waterworld ticket

Address: Tauern Spa Platz 1, 5710 Kaprun, +43(0)6547/20400

Arrival: Z 660

K 660



RESORT | SPA | BERGE

TAKE A TIME OFF.

Our 20.000 m² spacious SPA water- & sauna world
features 12 pools, 10 saunas & steam baths.

A separate children's and spa treatment area,
paired with fabulous cuisine,
guarantees chills and thrills.



T +43 6547 2040 0
TAUERNSPAKAPRUN.COM

Ein Resort der:





16 **VERBUND INFORMATION CENTER**
www.verbund.com/kaprun



Interesting information on Austria's leading electricity company: Showroom with interactive presentation of the Kaprun storage power plants, film room, gallery with view into the machine hall of the Kaprun main stage power plant.

Opening times: open all year round daily 8 am–6 pm	Prices: admission free
---	----------------------------------

Address: Kraftshausstrasse 20, 5710 Kaprun, +43(0)50313/23201

Arrival: **Z** 660 **K** 660

PINZGAU

17 **ADVENTURE WORLD WOOD MÜHLAUERSÄGE**
www.muehlauersaege.at



Opening times: February–mid May Wed Thu 1 pm–6 pm Museum only with guided tour 1 pm and 4 pm	Prices: adults € 5 children € 2.80 family € 11
--	--

Address: Zeller Fusch 121, 5672 Fusch/Glstr., +43(0)664/21 128 23

Arrival: **Z** 650 **K** 660 + 650

18 **TOBOGGAN RUN KOHLSCHNAIT**
www.rodelbahn.at



Opening times: see www.rodelbahn.at	Prices: sledge-package see www.rodelbahn.at
---	---

Address: Meeting point parking area, Mitterhofstrasse 9 5671 Bruck/Glstr., +43(0)6545/6112

Arrival: **Z** 650 continue on foot **K** 660+650 continue on foot

19 **ADVENTURE MOUNTAIN NAGLKÖPFL**
www.erlebnisberg.at



Operating times: skiing lift 20.12.2025–01.03.2026 operating times see website snow tubing daily 12 pm–4 pm fun nights on request	Prices: day ticket skiing adults € 25 children € 14 Affordable family day ticket! Further prices on the website
--	---

Address: Schiliftstrasse 166, 5721 Piesendorf, +43(0)6549/7331

Arrival: **Z** 670 R230 **K** 660+670 R230

20 **WEISSEE GLACIER WORLD**
www.weisse.at



Opening times: 19.12.2025–19.04.2026 daily 9 am–4.15 pm	Prices: day ticket adults € 51 senior € 43 youths € 36 children (6–15 y.) € 25.50 up and down trip adults € 35 senior € 30 youths € 25 children (6–15 y.) € 17.50
--	--

Address: Stubachstrasse 90, 5723 Uttendorf, +43(0)6563/20150

Arrival: **Z** 670 R230 + 672
K 660+670 R230 + 672

21 **FELBERTURM MUSEUM**
www.museumswelten-hohetauern.at



Opening times: 30.12.2025 10 am–5 pm 07.01.–03.04.2026 Wed–Fri 10 am–5 pm* *last admission 4 pm	Prices: adults € 9.30 youths (15–18 y.) € 5.80 children (6–14 y.) € 4.60
--	--

November 2025 and April 2026 closed! Open on request for groups of 5 or more people.

Address: Museumstrasse 2, 5730 Mittersill, +43(0)660/98 777 57

Arrival: **Z** 670 R230 **K** 660+670 R230



22 NATIONAL PARK WORLDS HOHE TAUERN
www.nationalparkwelten.at



10 new worlds:

Information and fun for the whole family, regardless of the weather! 10 experience stations, including the unique 360° panorama cinema, are waiting to be explored.

Opening times:

open all year round

detailed opening times and on-line tickets at:
www.nationalparkwelten.at

Prices:

adults € 15
children (6-14y.) € 7.50
family € 35
2 adults | children (-14 y.)
single with children € 23
1 adults | children (-14 y.)

Address: Gerlosstrasse 18, 5730 Mittersill, +43(0)6562/40939

Arrival: 670 R230 670 R230

23 MUSEUM BRAMBERG
www.museumbramberg.at



Opening times:

06.01.-02.04.2026
Tue 7 pm-9 pm
Thu 1 pm-5 pm

Special opening hours in case of bad weather possible, more information at the tourist information Bramberg and Neukirchen.

Prices:

adults € 11
children (6-15 y.) € 5.50
family € 22
(2 adults | 1-4 children)

with guest card

adults € 8.80
children (6-15 y.) € 4.40

Address: Weichseldorf 27, 5733 Bramberg, +43(0)6566/7678

Arrival: 670 R230 660+670 R230

24 TOBOGGAN RUN WILDKOGEL
www.wildkogel-arena.at



Opening times:

Operating hours depend on snow conditions and weather conditions.
www.wildkogel-arena.at

Prices:

single run
adults | youths € 18.50
children € 9.50

day ticket

adults | youths € 47
children € 23

every Friday evening offer

with Smaragdbahn Bramberg
last ascent at 6.30 pm
(depends on weather conditions)

Address: Smaragdbahn

Senningerfeld 1, 5733 Bramberg

Wildkogelbahn

Wildkogelbahnstr. 343, 5741 Neukirchen
+43(0)6565/640 5
toboggan hotline +43(0)6565/39800

Arrival: 670 R230 660+670 R230

25 SIXTY MINUTES - ESCAPE ROOM NEUKIRCHEN
www.sixtyminutes.at



Opening times:

Games possible all year round
Appointment request and reservation in advance absolutely necessary!

Prices:

per person € 20
up to € 35
(depending on group size)

Address: Schlosserfeld 381, 5741 Neukirchen, +43(0)664/87 011 94

Arrival: 670 R230 660+670 R230

26 KRIMML WATERFALLS
www.wasserfaelle-krimml.at



Opening times:

Visit of the 1st waterfall possible all-year

Prices:

admission free

Address: Krimml waterfalls, 5743 Krimml, +43(0)6564/7212

Arrival: 670 R230 660+670 R230

PINZGAU

27 KREATIVLAND - INDOORPARK FOR KIDS www.kreativland.at

**Opening times:**

Wed-Fri 1 pm-6 pm
Sat | Sun 10 am-6 pm
Special opening hours according
to website! Reservation required!

Prices:

adults € 4.50
children (from 3 y.) € 15.50
children (2 y.) € 7
children (up to 2 y.) € 3

Address: Schwarzstrasse 7, 5751 Maishofen
+43(0)664/12 32 180, +43(0)6542/20778

Arrival: 680 or 660+680 or

28 GLEMMY OFFROAD PARK www.glemmy.at

**Opening times:**

www.glemmy.at

Prices:

www.glemmy.at

Address: Burgsteinweg 2 (directly at the street - Ölwehrtechnik
Fürstauer), 5752 Viehhofen, +43(0)664/37 096 85

Arrival: 680 660+680

29 TREETOP PATH AND GOLDEN GATE BRIDGE www.baumzipfelweg.at

**Opening times:**

open all year round
daily
tickets available at valley
stations of cable car
Zwölferkogel & Hochalm

Prices:

adults (+16 y.) € 13
children (+4 y.) € 10
with vending machine
operation € 10
(coin changer on site)

Address: Talschlussweg 367, 5754 Hinterglemm,
+43(0)6217/29029

Arrival: 680 660+680

PORSCHE | HEAD

COLLABORATE TO ACCELERATE



PORSCHE 7 SERIES + PROTECTOR PR 13 GW
PORSCHE 8 SERIES + PROTECTOR PR 13 GW

HEAD.COM/PORSCHE



30 SKICIRCUS SAALBACH
HINTERGLEMM
LEOGANG FIEBERBRUNN
www.saalbach.com



Sheer endless pistes, snow-covered slopes and a fascinating landscape. The Skicircus Saalbach Hinterglemm Leogang Fieberbrunn offers skiing fun at the highest level and, with up to 270 kilometres of downhill runs, is considered one of Austria's largest and most diverse ski resorts. Snow parks, fun slopes, floodlit pistes and countless freeride downhill options reveal fantastic open spaces.

Opening times:
28.11.2025-06.04.2026
(subject to modifications)

Prices: Ski ALPIN CARD
Winterstart
28.11.-19.12.2025
adults from € 71
youths (2007-09) from € 53
child (2010-19) from € 35.50
Peak Season
20.12.2025-06.04.2026
adults from € 79
youths (2007-09) from € 59
child (2010-19) from € 39.50

Addresses: Saalbacher Bergbahnen Eberhartweg 308, 5753 Saalbach
Hinterglemm Bergbahnen
Zwölferkogelweg 121, 5754 Hinterglemm
Leoganger Bergbahnen Hütten 39, 5771 Leogang
Bergbahnen Fieberbrunn Lindau 17, 6391 Fieberbrunn



DAIRY & DELI SHOP
...in Maishofen

Visit our Dairy Shop and convince yourself what a great variety of in-house specialties an regional products we offer!

Opening hours:
Monday to Friday: 7.30 am - 6 pm.
Saturday: 7.30 am - 1 pm.

Saalfeldnerstraße 2, 5751 Maishofen
www.pinzgaumilch.at/en



31 MUSEUM RITZEN CASTLE
www.museum-saalfelden.at



Opening times:
December-March
Thu-Sun 11 am-5 pm*

Prices:
adults € 7.50
children (-18 y.) free

*last admission 4 pm

Address: Museumsplatz 1, 5760 Saalfelden, +43(0)6582/72759

Arrival: 260

660+260



32 LAMPRECHTS CAVE
www.naturgewalten.at



Opening times:
www.naturgewalten.at

Prices:
adults € 7.50
children € 4

Address: Obstturn 28, 5092 St. Martin bei Lofer
+43(0)676/44 807 91

Arrival: 260

660+260



33 FORT KNIEPASS
festung-kniepass.at



The perfect combination of culture, action and culinary delights – discover your limits!

The longest slide in the Alps, an interactive adventure trail on the theme of “borders” on and through the fortifications provide unforgettable moments. At the Kniepass fortress, an important trade route and border station in the history of Salzburg, there is a lot to learn. Secret places, special events and amusing stories form the basis for the 90-minute conquest tour. Equipped with a “KniePASS” you will embark on a journey of discovery across all borders and at the end you will receive an individual evaluation for each person. Are you poetic, adventurous or innovative? Find out for yourself! After reaching the “border highlight” all adventure-seekers can slide down the 150 meter long slide (from 8 years | minimum height 120 cm) back down into the valley.



Opening times:

08.12.2025–06.04.2026
daily 10 am–6 pm
Day off: Wednesday

Prices adventure trail + slide:

adults	€	12
children	€	8

Address: Unkenberg 169, 5091 Unken

Arrival: 260

660 + 260



34 MINING AND GOTHIC MUSEUM  
www.museum-leogang.at

Opening times: 24.11.-19.12.2025 07.01.-27.03.2026 Mon-Fri 1 pm-5 pm	Prices: adults € 10 children (-15 y.) free
--	---

Address: Hütten 10, 5771 Leogang, +43(0)6583/7105

Arrival:   260+690   660+260+690

35 MINERAL CRYSTAL CELLAR  
www.kristallkeller.at

Opening times: Tue-Sat 10 am-6 pm Sun-Mon hol. on request	Prices: admission free
--	----------------------------------

Address: Sonnberg 121, 5771 Leogang
+43(0)664/22 334 32, +43(0)650/75 400 00

Arrival:   260+690   660+260+690

36 TOBOGGANING ON THE ASITZ  
www.leoganger-bergbahnen.at

Opening times: depending on snow conditions daily 1 pm-4 pm	Information & prices: 
--	---

night tobogganing
Tue | Fri 6 pm-10 pm

Address: Hütten 39, 5771 Leogang, +43(0)6583/8219

Arrival:   260+690   660+260+690



37 ADVENTURE CASTLE KLAMMSTEIN  
www.burg-klammstein.at

Opening times: open all year round	Prices: adults € 9 children € 6
--	--

see website or TVB Gastein;
outside the opening times
registration +43(0)660/65 976 15

Address: Klammstein 26, 5632 Dorfgastein
+43(0)660/65 976 15

Arrival:   +  550   660 +  +  550

38 ALPENTHERME    
www.alpentherme.com

Opening times: open all year round	Prices: day ticket adults € 49 children (6-15 y.) € 27
--	---

thermal bath & sauna*
Sun-Wed 9 am-9 pm
Thu-Sat 9 am-10 pm

24.12. 9 am-3 pm

*Sauna World up to 16 y.

Address: Sen. W. Wilflingplatz 1, 5630 Bad Hofgastein
+43(0)6432/82930

Arrival:   +  550   660 +  +  550

39 FELSENTHERME   
www.felsentherme.com

Opening times: open all year round thermal bath daily 9 am-9 pm 24.12. 9 am-2 pm	Prices: day ticket adults € 40 children € 23
---	---

sauna (from 16 y.)
daily 10 am-8.45 pm
24.12. 10 am-1.45 pm

3-hour ticket
adults € 34
children € 18
reduction with guest card

Address: Bahnhofplatz 5, 5640 Bad Gastein
+43(0)6434/2223 111

Arrival:   +  550   660 +  +  550

40 HAUS DER NATUR - MUSEUM FOR NATURAL SCIENCE AND TECHNOLOGY

www.hausdernatur.at

Opening times:

open all year round
 daily 9 am-5 pm
 24.12. 9 am-4 pm
 Closed: 25.12.2025

Prices:

adults € 15
 children (4-15 y.) € 10
 family € 45
 (2 adults | 2 children)

Address: Museumsplatz 5, 5020 Salzburg, +43(0)662/842 653 0

Arrival:   260

  660+260

41 MÖNCHSBERG LIFT

www.moenchsbergaufzug.at

Opening times:

open all year round
 daily 8 am-11 pm

Prices:

up OR down trip
 adults € 3.20
 children (6-14 y.) € 1.40

up AND down trip
 adults € 4.60
 children (6-14 y.) € 2.10

Address: Gstättengasse 13, 5020 Salzburg, +43(0)662/888 497 00

Arrival:   260

  660+260

42 MUSEUM DER MODERNE SALZBURG - MÖNCHSBERG

www.museumdermoderne.at

Opening times:

Tue-Sun 10 am-6 pm
 Thu 10 am-8 pm

on holidays:
 also Mon 10 am-6 pm

Prices:

museum ticket Mönchsberg and old town Rupertinum
www.museumdermoderne.at

Address: Mönchsberg 32, 5020 Salzburg, +43(0)662/842 220

Arrival:   260

  660+260

43 MUSEUM DER MODERNE SALZBURG - ALTSTADT (RUPERTINUM)

www.museumdermoderne.at

Opening times:

Tue-Sun 10 am-6 pm

on holidays:
 also Mon 10 am-6 pm

Prices:

museum ticket Mönchsberg and old town Rupertinum
www.museumdermoderne.at

Address: Wiener-Philharmoniker-Gasse 9, 5020 Salzburg +43(0)662/842 220

Arrival:   260

  660+260

44 MOZART'S BIRTHPLACE

www.mozarteum.at

Opening times:

open all year round
 daily 9 am-5.30 pm

Actual opening hours
 and further information see
www.mozarteum.at/en

Prices:

adults € 15
 youths (15-18 y.) € 5
 children (6-14 y.) € 4.50
 family € 30
 (2 adults | children)
combo ticket 44+48€ 23

Address: Getreidegasse 9, 5020 Salzburg, +43(0)662/844 313

Arrival:   260

  660+260

45 MOZART RESIDENCE

www.mozarteum.at

Opening times:

open all year round
 daily 9 am-5.30 pm

Actual opening hours
 and further information see
www.mozarteum.at/en

Prices:

adults € 15
 youths (15-18 y.) € 5
 children (6-14 y.) € 4.50
 family € 30
 (2 adults | children)
combo ticket 44+45€ 23

Address: Makartplatz 8, 5020 Salzburg, +43(0)662/874 227 40

Arrival:   260

  660+260

46 FORTRESS HOHENSALZBURG  
www.festung-hohensalzburg.at

Opening times: January–April daily 9.30 am–5 pm	Prices from 01.02.2026: all-inclusive ticket adults € 19.20 children (6–14 y.) € 7.30
'Advent' weekends daily 9.30 am–6 pm	basic ticket (*without state rooms and magic theatre) adults € 15.50 children (6–14 y.) € 6.30
Book online – save money!	

Address: Mönchsberg 34, 5020 Salzburg
Serviceline +43(0)662/842 430

Arrival:   260   660+260

SALZBURG SURROUNDINGS

47 SALZBURG ZOO    
www.salzburg-zoo.at

Opening times: open all year round, daily Nov.–Feb. 9 am–3.30 pm* Mar. Oct. 9 am–4.30 pm* Apr.–Sept. 9 am–5 pm*	Prices: adults € 17 youths (15–19 y.) € 11 children (4–14 y.) € 7 family € 39.50 (2 adults 1 child) every further child € 6.50 dog € 3
*last admission 1 h before closure	

Address: Hellbrunner Strasse 60, 5081 Anif, +43(0)662/820 176

Arrival:   260+25   660+260+25

48 SALT MINE BERCHTESGADEN  
www.salzbergwerk.de

Opening times: 	Prices: adults € 26.50 children (4–16 y.) € 13.50 family € 59 (2 adults 1 child) every further child € 8 Tip: Book tickets online in advance!
---	---

Address: Bergwerkstrasse 83, D-83471 Berchtesgaden, Germany

Arrival:   +  840   660 +  +  840



49 SALZWELTEN SALZBURG & CELTS.EXPERIENCE.MOUNTAIN  
www.salzwellten.at

The mine train and rapid wooden slides take you down into the heart of the mountain. A journey through four eras takes you from modern mining and the Baroque era to the Middle Ages and the Celtic miners. The raft ride across the underground salt lake takes you into the magnificent world of baroque Salzburg. The Celtic village SALINA and the new salt factory right on the site await discovery at the Celtic.Adventure.Mountain. Only children aged 4 and over are allowed to visit the mine.

Opening times: Current opening hours see www.salzwellten.at/en	Prices: adults € 32 children (4–15 y.) € 15 from 07.01.2026 adult € 35 children (4–15 J.) € 16
---	--

Adresse: Ramsaustrasse 3, 5422 Bad Dürrenberg
+43(0)6132/20085 11, free parking lots available

Anreise:   +  41   660 +  +  41



SALZBURG SURROUNDINGS

50 ALTE SALINE BAD REICHENHALL www.alte-saline.de



Opening times:



Prices:

adults € 15
children (4-16 y.) € 8
family € 34
(2 adults | 1 child)
every further child € 5
Tip: Online ticket and com-
bo options with Berchtes-
gaden Salt Mine available.

Address: Alte Saline 9, D-83435 Bad Reichenhall, Germany

Arrival: Z continue by foot K 660 + cont. by foot

LUNGAU

51 CASTLE ADVENTURE MAUTERNDORF www.burg-mauterndorf.at



Opening times:

01.01.-27.03.2026
Tue-Fri 10 am-5 pm
31.03.-07.04.2026
daily 10 am-5 pm
Book tickets online in advance!

Prices:

adults € 11.50
children (6-14 y.) € 4.30

Address: Markt 27, 5570 Mauterndorf, +43(0)6472/7426

Arrival: Z + 280 K 660 + 280

TYROL

52 SILVER MINE SCHWAZ www.silberbergwerk.at



Opening times:

www.silberbergwerk.at/en

Prices:

adults € 23
senior (60+) € 20
youths (15-18 y.) € 19
children (5-14 y.) € 15
family € 50
(2 adults | 1 child)
single with 1 child € 30

Address: Alte Landstrasse 3a, 6130 Schwaz, +43(0)5242/72372

Arrival: Z + 1/2/4119 K 660 + 1/2/4119

TYROL

53 HAUS STEHT KOPF www.tirolland.com



Opening times:

open all year round
www.tirolland.com

Prices:

www.tirolland.com

Address: Stublerfeld 1, 6123 Terfens/Vomperbach
+43(0)5242/21720

Arrival: Z K 660 +

54 DINOLAND TYROL www.tirolland.com



Opening times:

open all year round
www.tirolland.com

Prices:

www.tirolland.com

Address: Stublerfeld 1, 6123 Terfens/Vomperbach
+43(0)5242/21720

Arrival: Z K 660 +

55 ADVENTURE FORTRESS KUFSTEIN www.festung.kufstein.at



Opening times:

open all year around
03.11.2025-27.03.2026
daily 10 am-5 pm*

Prices:

adults € 13.50
children | pupils € 7.50
(6-17 y.)
students (18-25 y.) € 7.50
family € 28.50
(2 adults | 1 child -17 y.)
every further child € 1.50

Address: Festung 2, 6330 Kufstein, +43(0)5372/66525

Arrival: Z K 660 +





56

SWAROVSKI KRISTALLWELTEN

www.swarovski.com/kristallwelten



For more than 30 years, Swarovski Kristallwelten has been delighting visitors with a unique blend of experience, art, and cuisine. In the indoor Chambers of Wonder, culture, design, and technology merge to create fascinating experiences. In the park, the Crystal Cloud, carousel, play tower, and art installations attract visitors of all ages.

Opening times:

open all year round
daily 9 am–7 pm*

*last admission 6 pm

closed:
10.11. & 11.11.2025

Prices:

www.swarovski.com/kristallwelten



Address: Kristallweltenstr. 1, 6112 Wattens, +43(0)5224/51080

Arrival: + Shuttlebus 660 + + Shuttlebus



1



2



3



4



5



6



7



8



9

CULTURE TOUR THROUGH KAPRUN

1 JAKOBSKAPELLE

Kaprun Castle

2 MEMORIAL TO A RUSSIAN BURIED UNDER THE CASTLE

Kaprun Castle

3 TOWN HALL

Wilhelm Fazokas Strasse 20a

4 ANTON THUSWALDNER FOUNTAIN

Salzburgerplatz

5 PARISH CHURCH 'ST. MARGARETHA', POWER PLANT CONSTRUCTION-MEMORIAL PLAQUE, MEMORIAL SITE

Kirchbichl

6 MEIXNERHAUS

Kirchbichl

7 BARBARAKAPELLE

Barbarastrasse

8 ANTON THUSWALDNER-SCULPTURES AND PICTURES

former Villa Bürg (parking Sigmund Thun gorge)

9 STEINERBAUERNHAUS

Kaprun Museum

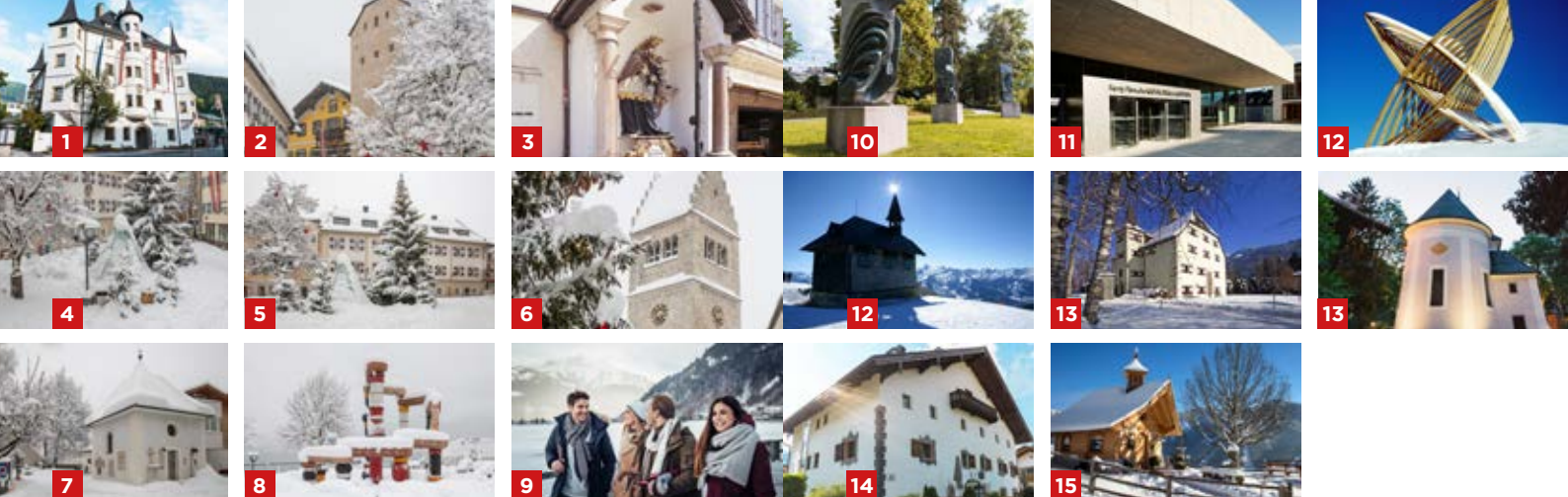

CULTURE TOUR THROUGH ZELL AM SEE

1 SCHLOSS ROSENBERG – TOWN HALL

Brucker Bundesstrasse 2

2 VOGTTURM (KASTNERTURM)

town square

3 SAINT JOHANNES VON NEPOMUK

town square

4 TOWN FOUNTAIN

town square

5 DISTRICT COUNCIL OFFICES

town square

6 'ST. HIPPOLYT' PARISH CHURCH

town square

7 MARIEN CHAPEL

near parish church

8 THE 'AUSTRIAN FOUNTAIN'

at Grand Hotel

9 ESPLANADE

at Grand Hotel

10 WEYRINGER'S SCULPTURES

Elisabethpark

11 FERRY PORSCHE CONGRESS CENTER

Brucker Bundesstrasse 1a

12 ART ON THE MOUNTAIN AND ELISABETH CHAPEL

Schmittenhöhe

13 PRIELAU CASTLE AND CASTLE CHAPEL

Hofmannsthalstrasse

14 LOHNINGHOF AND ALFRED KUBIN EXHIBITION

Thumersbach, Seeuferstrasse 6

15 HERZ-JESU CHAPEL

Mitterbergweg 155

FOR OUR ENVIRONMENT

SUSTAINABLE PRINTING

Paper from sustainable production

Our brochure "Adventure Excursions" has been printed on sustainable paper and therefore carries the PEFC seal of approval. This symbolises our commitment to sustainability and responsibly produced products, because PEFC stands for a transparent and independent control system that verifies sustainable forest management based on national standards.



Regional production

Our brochure "Adventure Excursions" has been printed exclusively in Austria - "Printed in Austria". This means local know-how; the added value stays in Austria and we can secure Austrian jobs. In addition, the production routes are very short.



Mineral oil-free printing inks

All inks used in this product are exclusively mineral oil-free and also free of cobalt. They are produced on the basis of renewable raw materials.



printed according to the Austrian Ecolabel criteria for printed matter, UW-Nr. 837

IMPRINT: Publisher: Zell am See-Kaprun Tourismus
Photos: Zell am See-Kaprun Tourismus, Johannes Radlwimmer, Kitzsteinhorn, Schmittenhöhe, listed destinations | Graphics: SYL4 Design Sylvia Schwab
Print: Samson Druck GmbH, 5581 St. Margarethen
Subject to errors and changes | Effective November 2025



TOP OF SALZBURG

KITZSTEINHORN, 3.029 M

Nationalpark
Hohe Tauern



K-ONNECTION

Vom Kapruner Ortszentrum bis TOP OF SALZBURG auf 3.029 m, inklusive spektakulärer Panoramafahrt mit der 3K K-connection



ICE CAMP presented by Audi

Von Jänner–April eintauchen in eine Wunderwelt aus Eis & Schnee und chillen am Sonnendeck mit Snack Bar auf 2.600 m



MAISI FLITZER

Ganzjahres-Rodelspaß auf der Alpen-Achterbahn am Maiskogel, Einstieg beim Kaprun Center



GIPFEL FRÜHSTÜCK

Frühstücken vor atemberaubender Bergkulisse in Salzburgs höchstgelegenen Restaurant auf 3.029 m (Gipfel Restaurant, Anmeldung erforderlich)



InfoService
+43 6547 8621



ENJOY & EXPLORE

The whole region in one app

